

Development Management Committee

10 September 2025

Development Management Committee

Items (vi) 24/00644/FULPP

Land to the rear of 105 Park Road,
Farnborough

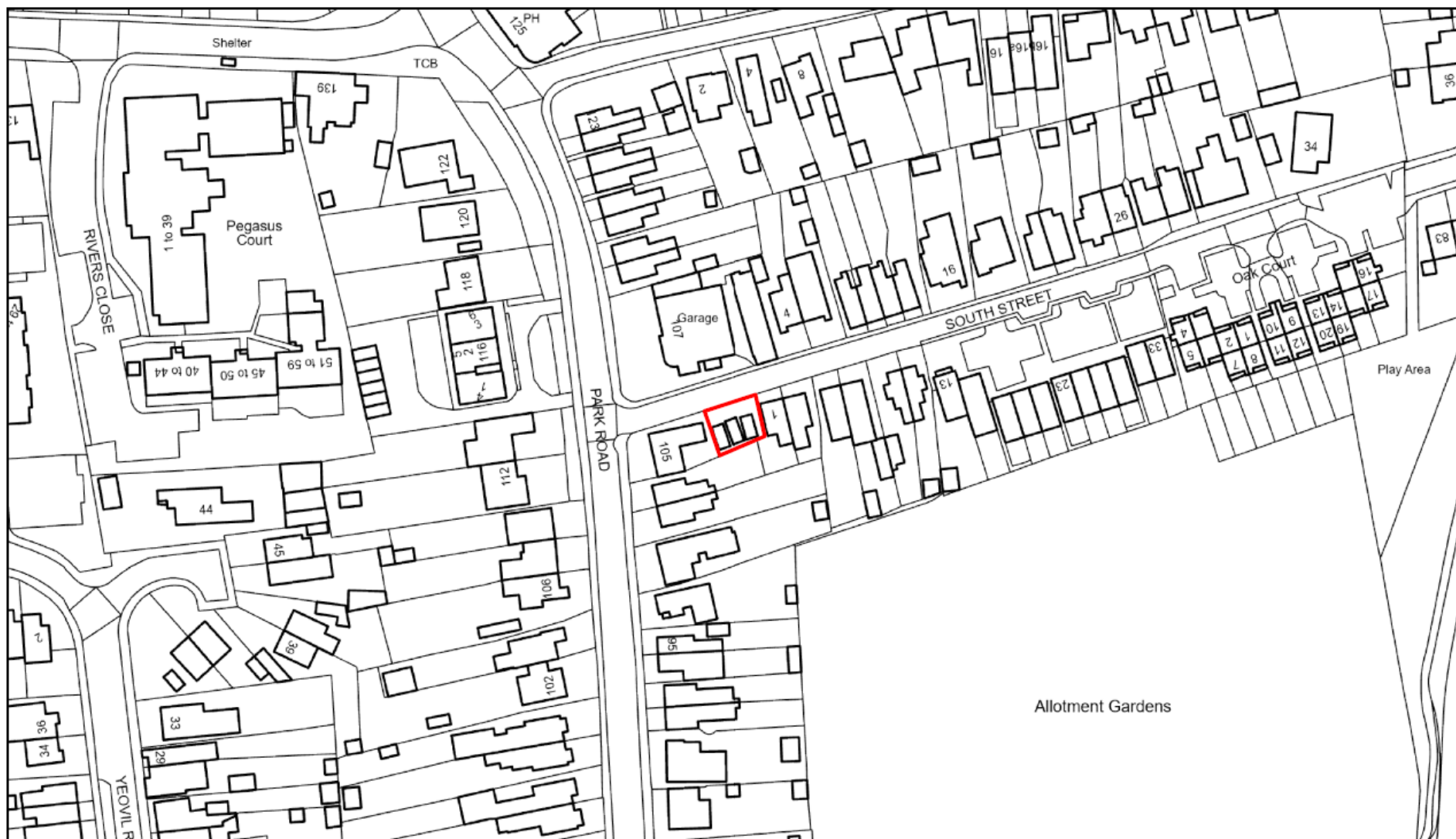

9/1/2025, 8:59:11 AM

Planning Application <all other values>

Building

Buildings

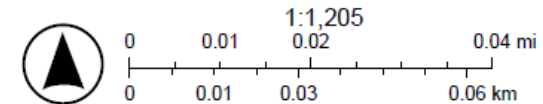

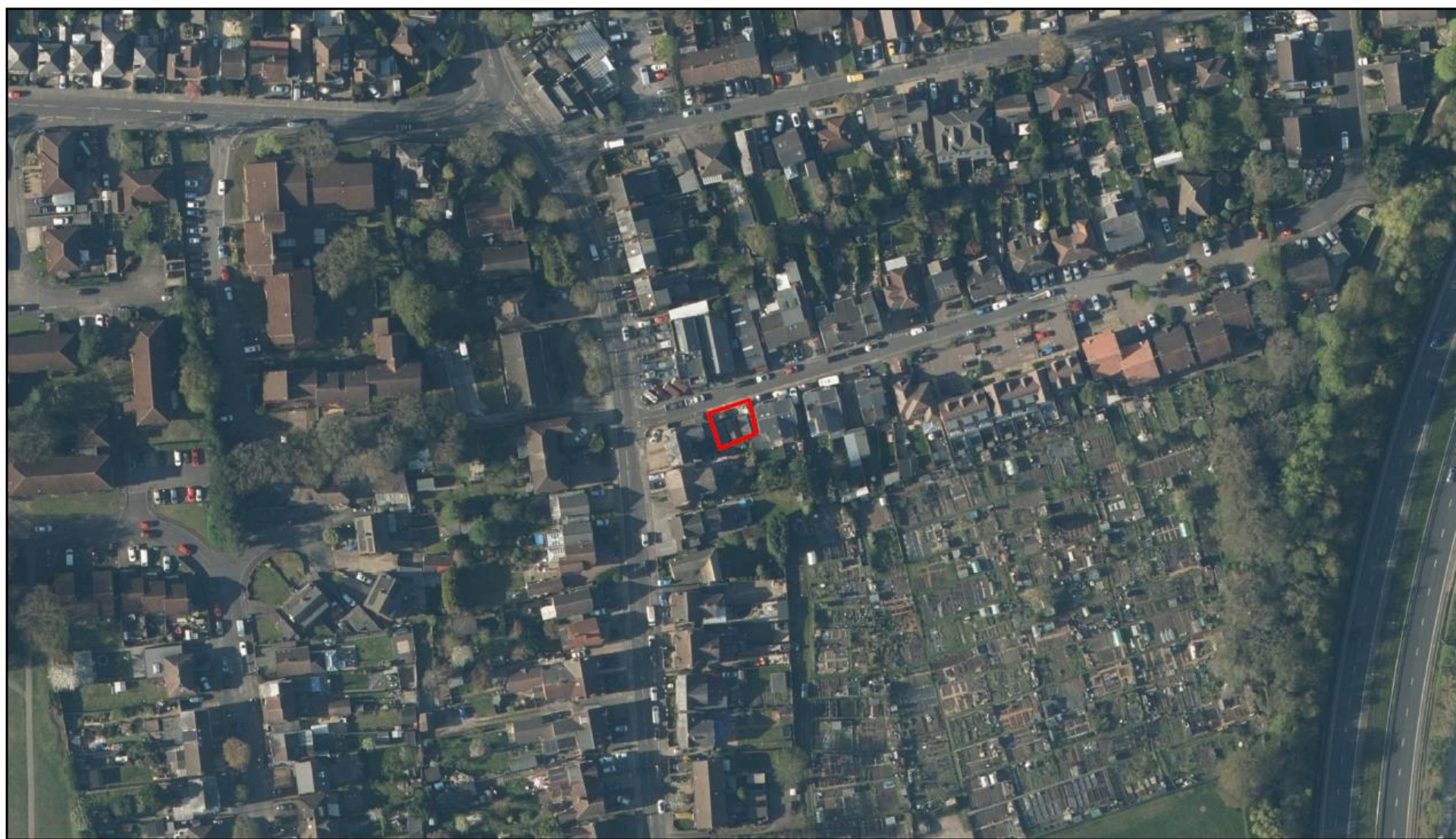

9/1/2025, 9:07:06 AM

 Planning Application

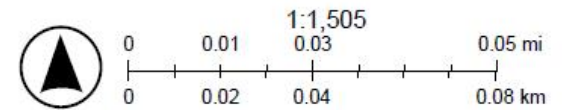

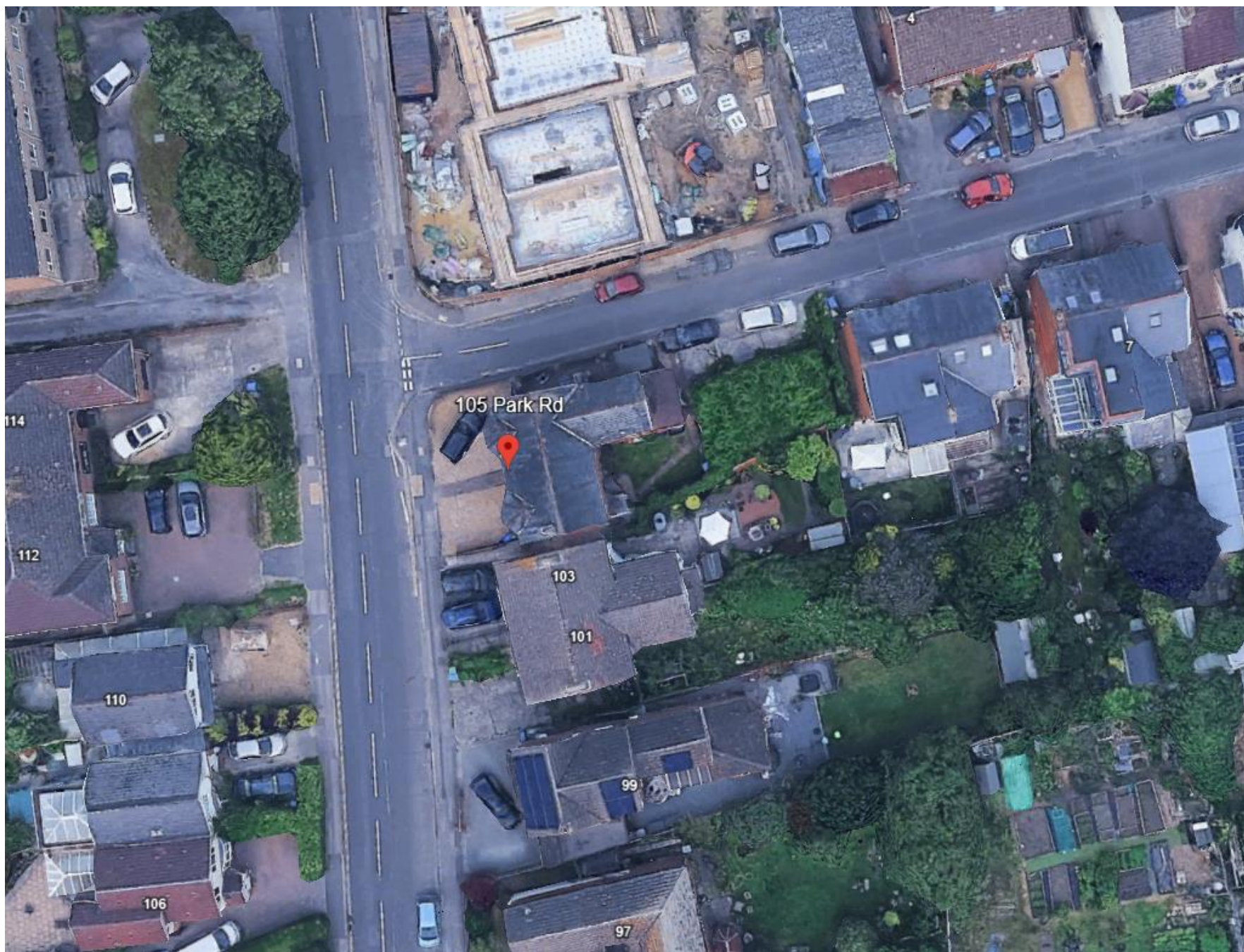











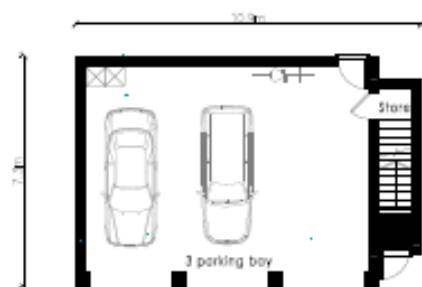

Proposed Ground Floor Plan
Scale 1:100

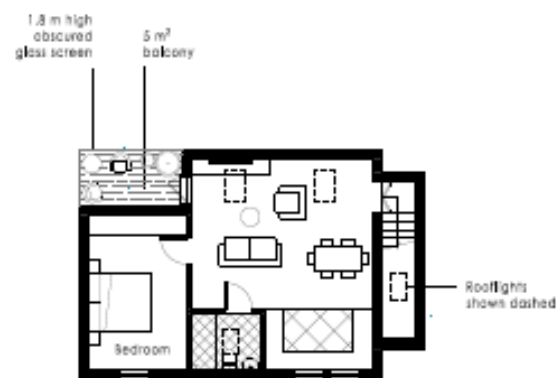

Proposed First Floor Plan
Scale 1:100

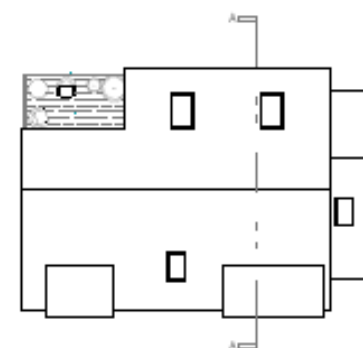

Proposed Roof Plan
Scale 1:100



Datum 67m

Proposed North (Front) Elevation
Scale 1:100

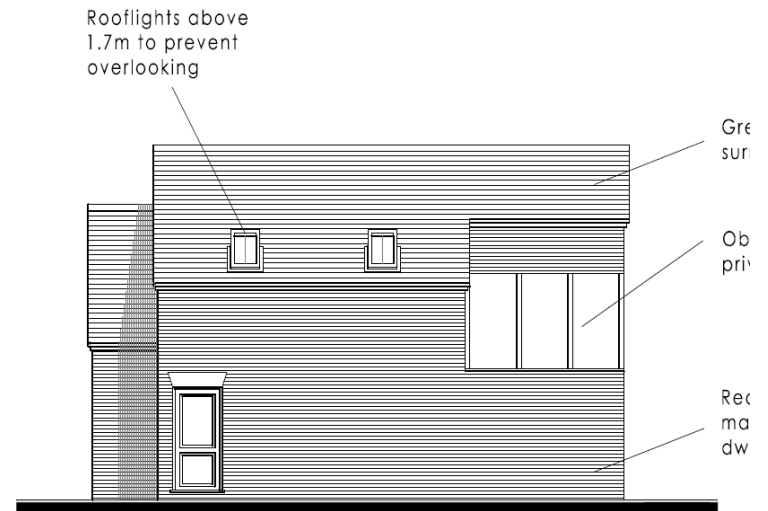

Datum 67m

Proposed South (Rear) Elevation

Obscure glazed privacy screen. Glass entrance door with apex glazing to kitchen / living / dining room behind

Red facing brick to match surrounding dwellings

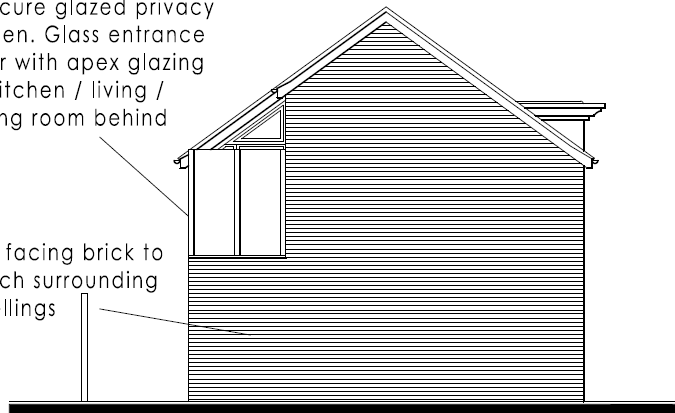

Datum 67m

Proposed East (Side) Elevation
Scale 1:100

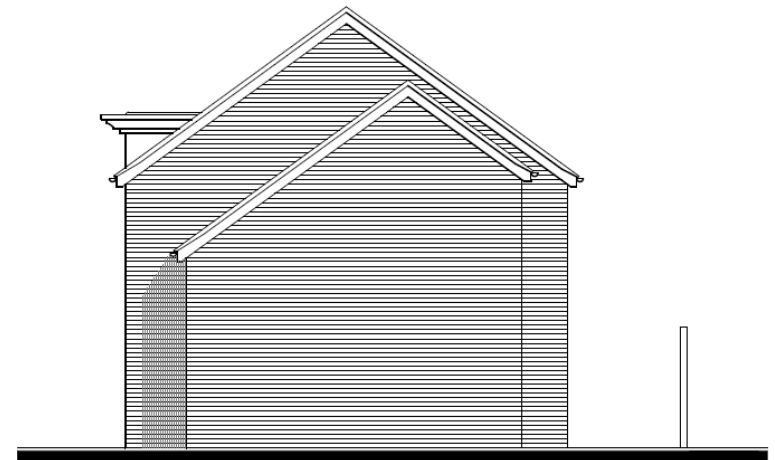

Datum 67m

Proposed West (Side) Elevation











Development Management Committee

10th September 2025